

Cleaning and Disinfection Guide

Biograph PET/CT Systems

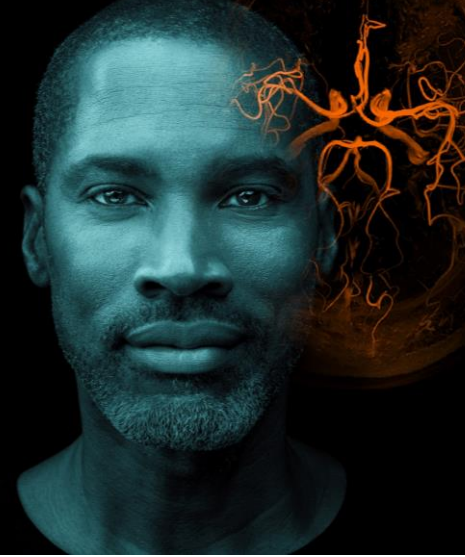
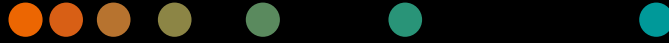

Description: This document serves as a guide on proper cleaning, decontamination, and disinfection of Siemens Biograph PET/CT Systems.

I. Cleaning

1. The exterior surfaces of the gantry and patient table, including the patient table pad, and accessory head holder can be wiped clean with a damp soft cloth.
2. If necessary, you may also use a small amount of mild cleanser, such as green soap or dishwashing detergent.
3. Avoid using excessive water and don't attempt to rinse of the cleanser.
4. Dry the surfaces with a dry, soft cloth.

II. Decontamination & Disinfection

1. Scanner should first be disconnected from AC power line.
2. Commercially available decontamination or germicidal solutions may be used sparingly to wash the gantry, table, pad, or head holder surfaces.
3. Be careful not to let any liquid flow or drip inside the scanner or PHS interior parts.
4. Make sure all surfaces are thoroughly dry before AC power is reconnected to the scanner.
5. If internal decontamination or disinfection of the scanner or PHS is required, contact local service for assistance

Reference: *Siemens Biograph PET/CT Systems Operator Manuals*

Siemens Healthineers Headquarters

Siemens Healthcare GmbH
Henkestr. 127
91052 Erlangen, Germany
Phone: +49 9131 84-0
siemens-healthineers.com

Siemens Healthineers Philippines

Siemens Healthcare Inc.
10th Floor, M1 Tower
141 H.V. Dela Costa street, Salcedo
Village, Makati City 1227 Philippines
Phone: +3 8814 6765
siemens-healthineers.com/en-ph

