

nDer p 1/nDer p 2 Information Sheet

Background

Development of allergic asthma in adults and children is commonly associated with sensitization to house dust mites (HDM).¹ IgE sensitivities are often directed toward major HDM allergens such as Der p 1 (24kD) and Der p 2 (15kD) from *Dermatophagoides pteronyssinus* (allergen code: D1).^{2,3} Der p 1 and Der p 2, individually, are recognized by more than 80% of D1-sensitized patient IgE and have a predictive value for D1 that is greater than 95%.⁴ Cross-reactivity has been observed between homologous proteins Der f 1 and Der f 2 from *Dermatophagoides farinae* to which *D. pteronyssinus* shares 80-90% sequence identity.⁵



Biochemical Characteristics

Native Der p 1 (nDer p 1) and native Der p 2 (nDer p 2) proteins were purified to homogeneity from *Dermatophagoides pteronyssinus*.

Testing Algorithm^{6,7}

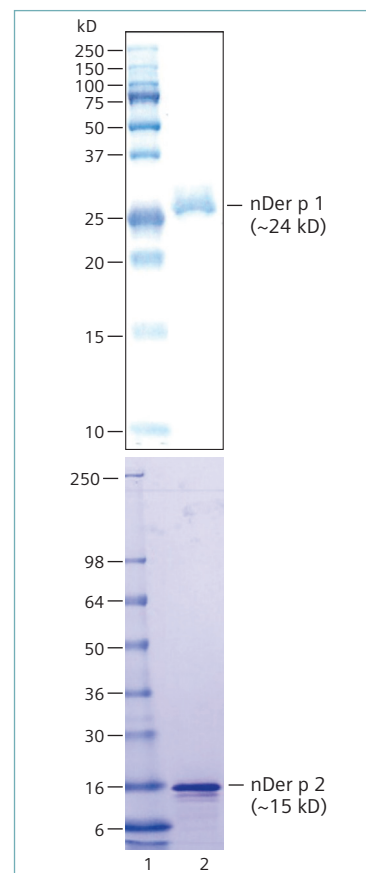
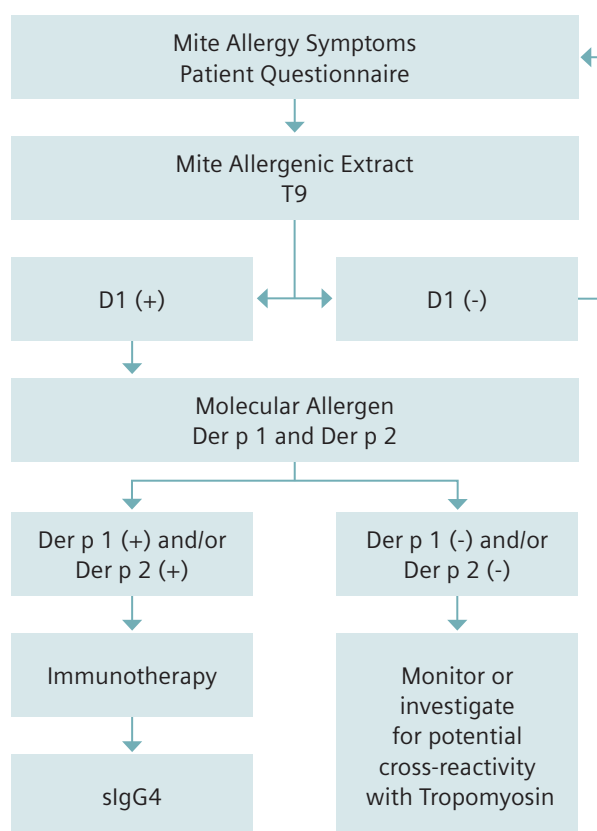

Figure 1. Coomassie Blue stained gel.

IMMULITE 2000/XPi 3gAllergy Specific IgE

Dermatophagoides pteronyssinus Major Allergen,
nDer p 1 (Code A310L2) and nDer p 2 (Code A316L2)

Answers for life.

SIEMENS

Clinical Performance

Clinical performance was demonstrated by testing serum samples from clinically diagnosed atopic and apparently healthy individuals against nDer p 1 and nDer p 2 specific allergens. The results were obtained using the IMMULITE® 2000 3gAllergy™ Specific IgE assay. Overall agreement, sensitivity, and specificity are presented in the cross table below.

Allergens: nDer p 1 and nDer p 2

IMMULITE 2000				
		Clinical	Normal	Total
nDer p 1	Positive (≥ 0.10 kU/L)	49	3	52
	Negative	7	109	116
	Total	56	112	168
nDer p 2	Positive (≥ 0.10 kU/L)	51	2	53
	Negative	5	110	115
	Total	56	112	168
	Sensitivity (95% Confidence Interval)	Specificity (95% Confidence Interval)		Overall Agreement
nDer p 1	88% (79% to 96%)	97% (94% to 100%)		94%
nDer p 2	91% (84% to 99%)	98% (96% to 101%)		96%

Additional clinical performance of nDer p 1 and nDer p 2 specific allergens was demonstrated in comparison to the whole extract allergen D1 (*Dermatophagoides pteronyssinus*). A total of 107 samples were tested with A310/A316 and D1. The results are presented below.

Allergen: nDer p 1

IMMULITE 2000			
D1 (Ref. Method)			
A310 & A316 (Test Method)	50	0	Positive
	1	56	Negative
	Positive	Negative	

N=107

Overall percent agreement = 99%
Positive percent agreement = 98%
Negative percent agreement = 100%

3gAllergy, IMMULITE, and all associated marks are trademarks of Siemens Healthcare Diagnostics Inc. All other trademarks and brands are the property of their respective owners. Product availability may vary from country to country and is subject to varying regulatory requirements. Please contact your local representative for availability.

Global Siemens Headquarters

Siemens AG
Wittelsbacherplatz 2
80333 Muenchen
Germany

Global Siemens Healthcare Headquarters

Siemens AG
Healthcare Sector
Henkestrasse 127
91052 Erlangen, Germany
Phone: +49 9131 84 - 0
www.siemens.com/healthcare

Analytical Performance

Precision: The average within-run and total precision using three samples and three lots of the nDer p 1 allergen was 4.24% and 5.08%, respectively. The average within-run and total precision using three samples and three lots of the nDer p 2 allergen was 6.18% and 7.50%, respectively.

Linearity: Two samples were diluted in 2-fold serial dilutions. The undiluted (neat) and the diluted samples were assayed in two replicates and the observed value was reported based on the average of the two replicates. Comparisons of the observed to expected values were used to demonstrate linearity at concentrations within the assay limits.

nDer p 1:

Observed = 0.996 (Expected) + 0.0213
Slope (95% Confidence Interval) = 0.996 (0.978 to 1.104)

nDer p 2:

Observed = 0.997 (Expected) + 0.0978
Slope (95% Confidence Interval) = 0.997 (0.987 to 1.007)

References:

- Vallance G, et al. House dust mite control measures in the treatment of asthma. *Ther Clin Risk Manag.* 2006;2(4):347-54.
- Wong C, et al. House dust mite Der p 1 elevates the release of inflammatory cytokines and expression of adhesion molecules in co-culture of human eosinophils and bronchial epithelial cells. *Int Immunol.* 2006;8(8):1327-35.
- Brown A, et al. House dust mite Der p 1 down regulates defenses of the lung by inactivating elastase inhibitors. *Am J Respir Cell Mol Biol.* 2003;29:381-389.
- Trombone A, et al. Use of a chimeric ELISA to investigate immunoglobulin E antibody responses to Der p 1 and Der p 2 in mite-allergic patients with asthma, wheezing and/or rhinitis. *Clin Exp Allergy.* 2002 Sep;32(9):1323-8.
- Thomas W, Smith W. Towards defining the full spectrum of important house dust mite allergens. *Clin Exp Allergy.* 1999 Dec;29(12):1583-7.
- Pajno G, et al. Prevention of new sensitizations in asthmatic children monosensitized to house dust mite by specific immunotherapy. A six-year follow-up study. *Clin Exp Allergy.* 2001 Sep;31(9):1392-7.
- Aki T, et al. Immunochemical characterization of recombinant and native tropomyosins as a new allergen from the house dust mite, *Dermatophagoides farinae*. *J Allergy Clin Immunol.* 1995 Jul;96(1):74-83.

Global Division

Siemens Healthcare Diagnostics Inc.
511 Benedict Avenue
Tarrytown, NY 10591-5005
USA
www.siemens.com/diagnostics

www.siemens.com/diagnostics